Digitized by the Internet Archive
in 2012 with funding from
LYRASIS Members and Sloan Foundation

http://archive.org/details/rocketeer1944unse

Evelyn Wade
500 Jory Ln
Senatobia, Mo
38668
662-562-7911

The 1944 Rocketeer

presented by

Northwest Junior College

René

DEDICATED to our BROTHERS and SISTERS IN the SERVICE

To you who are making it possible for us to enjoy life at Northwest, to you who are fighting for our very freedom, we present this record in picture and story of our colorful college career.

Many of you came to this very college. You sent us here in your footsteps to experience the same wonderful times. But it is all of you in the service that we are thinking of. This glimpse of today we are preserving for your return tomorrow.

Regera Moore EDITOR

Bris Klaus Hartson BUSINESS Manager

September 10, 1944

Dear Sis,

I've come, I've seen, but I have not conquered Northwest. It's too big! I love the scenic beauty of the college as your eye follows the circular driveway sweeping up through the campus. The evergreens at the entrance of the president's home seem to say, "Bow down, freshman," and we obligingly stoop to pass under the low branches.

All the faculty members have been so nice in helping me select my course. The least I can do is study.

Please write me more about your life as a W.A.C.

Love,
Connie

R. C. PUGH
President

Colonel on Governor's Staff

On the Campus

MISS LADY BANKS
Home Economics

A. M. ADAMS
Vocational Agriculture

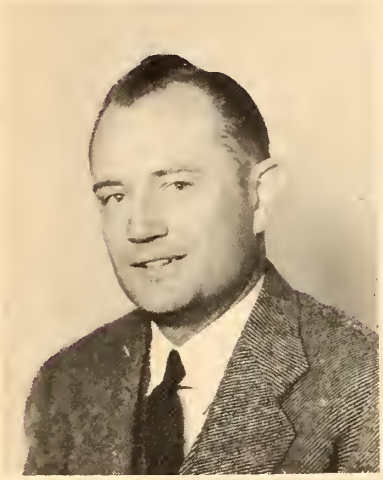

MRS. ESTELLE BOBO
Hostess

MRS. P. W. BERRY
Education

MRS. M. L. BURKS
High School History

M. L. BURKS
Registrar, Science

J. W. FROST
Government, Economics
(First Semester)

H. I. COPELAND
History, Psychology, German

MRS. AMMA GRAY HORN
Librarian, Spanish

MISS CAMILLE GREGORY
Commerce

MRS. R. C. PUGH
Secretary, Bookkeeper

MRS. J. B. LONG
Dietitian

VICTOR REED
High School Principal,
Mathematics
(First Semester)

MRS. VICTOR REED
High School English, Biology
(First Semester)

MISS ELIZABETH SPENCER
English

JOHN SWANNER
Band Director

MRS. JAMES M. STUBBS
Mathematics
(Second Semester)

WEBSTER BUCHANAN
High School Principal, Government
(Second Semester)

MRS. J. A. LAUDERDALE, JR.
High School English
(Second Semester)

November 10, 1943

Dear Jack,

School is so much fun. I'm a whizz now that I know where my classes are and when they meet.

The students here are swell. Due to wartime conditions the sophomores are a small class of girls, with two bewildered boys amid them. We freshmen hold the majority in number but we're lenient with our ruling sword. Then there's the high school. Those kids really are about to put us old fossils on the shelf these days — and nights.

Dormitory students have a mass birthday dinner each month. Won't I be glad to sit at that "special" table next month?

Love,
Connie

SOPHOMORE OFFICERS

Frances Beardin, president
Ramelle Scott, vice-president
Lynette Duncan,
secretary-treasurer
June Gay Ammons, reporter

JUNE GAY AMMONS, Charleston, Mississippi. Miss Northwest, 2; Homecoming Maid, 2; President of Home Ec. Club, 2; Rocketeer Staff, 1, 2; Ranger Rocket Staff, 1, 2; Class Reporter, 2; Glee Club, 1, 2; Cheer Leader, 2; Dramatic Club, 2; Victory Maid, 1; Tallahatchie Club, 1, 2; Class Vice-President, 1; Y.W.A. 1.

FRANCES BEARDIN, Enid, Mississippi. Class President, 2; Rocketeer Staff, 2; Tri-County Club, 2; Ranger Rocket Staff, 1; Tallahatchie Club, 1; Commercial Club, 1.

ROBERT DURLEY DEAN, Olive Branch, Mississippi. Mr. Northwest, 2; Most Versatile, 2; Y.M.C.A., 1, President, 2; Ranger Rocket Staff, 1, 2; B.S.U. Council, 1, 2; Debating Team, 1; Desoto Club, 1, 2; Rocketeer Staff, 2; German Club, 2.

LYNETTE DUNCAN, Ripley, Mississippi. Ranger Rocket Staff, 2; Class Treasurer, 2; Glee Club, 1, 2; Tippah Club, 1; Commercial Club, 1.

DELOIS FOSTER EDWARDS, Bruce, Mississippi. Most Beautiful, 2; Ranger Rocket Staff, 2; Rocketeer, 2; B.S.U. Council, 1, 2; Y.M.A., 1, 2; Porter Berry Club, 1.

MARY EMMA HASTINGS, Bruce, Mississippi. Wittiest, 2; Ranger Rocket Staff, 2; B.S.U. Council, 1, 2; Y.W.A., 1, 2; Home Ec. Club, 1, 2; Porter Berry Club, 1, 2.

LOUISE JACKSON, Hernando, Mississippi. Desoto Club, 1, 2; Y.W.A., 1.

ROBBIE BELLE McMINN, Courtland, Mississippi. Dramatic Club, 2; Y.W.A., 2; Panola Club, 1, 2; Home Ec. Club, 1, 2.

REGENA MOORE, Senatobia, Mississippi. Rocketeer Staff, 1, Editor, 2; Ranger Rocket Staff, 1, Business Manager, 2; Homecoming Maid, 2; Most Beautiful 1; Porter Berry Club, 1; Commercial Club, 1.

VIRGINIA ANNE PRICE, Coldwater, Mississippi. Ranger Rocket Staff, 1, 2; Commercial Club, 1; Spanish Club, 1; Porter Berry Club, 1, 2.

MILLY PUGH, Senatobia, Mississippi Judson College, Marion, Alabama, 1; German Club, 2; Dramatic Club 2; Tate County Club, 2.

DOROTHY PEARL RANDOLPH, Batesville, Mississippi. Most Versatile, 2; Ranger Rocket Staff, 2; Band, 1, 2; Cheer Leader, 2; Glee Club, 1, 2; Home Ec. Club, 2; Dramatic Club, 2; Spanish Club, 1; Panola Club, 1, 2; Y.W.A., 1.

RAMELLE SCOTT
Coldwater, Mississippi
Friendliest, 2; Class Vice-President, 2; Glee Club, 2; Y.W.A., 1, 2; B.S.U. Council, 2; Porter Berry Club, 1, 2.

GLADYS STEVENS
Coldwater, Mississippi
Desoto Club, 1, 2; Home Ec Club, 1, 2.

J. D. THOMAS
Ripley, Mississippi
Tippah Club, 1, 2; Y.M.C.A., 1, 2.

SARA FRANCES WATTS
Charleston, Mississippi
Class Secretary, 1; Ranger Rocket Staff, 2; Home Ec Club, President, 1, Reporter 2; Tri-County Club, 2; Tallahatchie Club, 1; Glee Club, 1.

FRESHMAN OFFICERS

Sam Ferguson, president

Jeanette Humphreys, vice-president

Laura Emily Moore, secretary

Mary Frances Smith, reporter

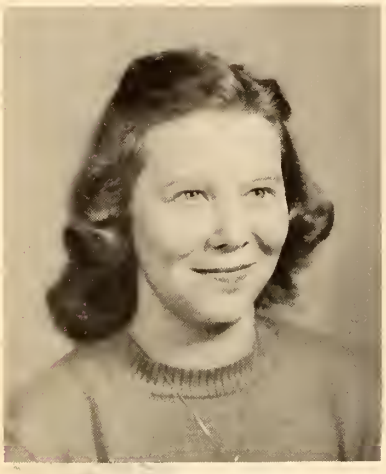

DOROTHY AVERY
Batesville, Mississippi

BETTY BOWEN
Senatobia, Mississippi

MARTHA BYARS
Marks, Mississippi

ELZIE CHILDRESS
Thyatira, Mississippi

DAN COPELAND
Senatobia, Mississippi

ODALENE CRISWELL
Ripley, Mississippi

MARCELENE DARBY
Arkabutla, Mississippi

HULENE FERGUSON
Poagville, Mississippi

SAM FERGUSON
Looxahoma, Mississippi

ANN FLYNN
Horn Lake, Mississippi

CHARLIE M. GOODWIN
Crenshaw, Mississippi

TOBE HALL
Arkabutla, Mississippi

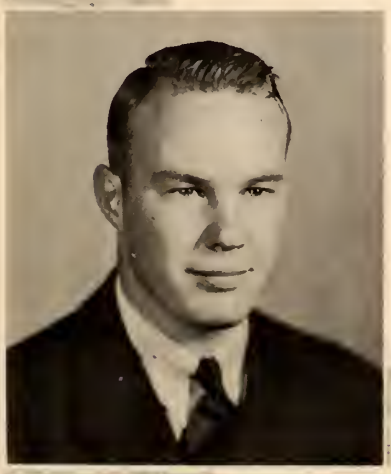

TOM HALL
Arkabutla, Mississippi

JEAN HANCOCK
Independence, Mississippi

MARY ELEANOR HARRISON
Cockrum, Mississippi

MARY ELIZABETH HORTON
Chalybeate, Mississippi

JEANETTE HUMPHREYS
Water Valley, Mississippi

THOMAS F. LAMAR, JR.
Hernando, Mississippi

EVIE MAUNEY
Ripley, Mississippi

PAUL McMINN
Courtland, Mississippi

VIVIAN MITCHELL
Falkner, Mississippi

LAURA EMILY MOORE
Arkabutla, Mississippi

LEON MORGAN
Ripley, Mississippi

BRINKLEY MORTON
Senatobia, Mississippi

OPAL NORTON
Ripley, Mississippi

FRANCES PERKINS
Independence, Mississippi

VIVIAN PRESLEY
Nesbitt, Mississippi

JOYCE PUGH
Enid, Mississippi

VIRGINIA ROSEBOROUGH
Senatobia, Mississippi

MARJORIE SAUNDERS
Mablevale, Arkansas

RUTH EVELYN SHIPP
Red Banks, Mississippi

BEVERLY SMITH
Coldwater, Mississippi

MARY FRANCES SMITH
Courtland, Mississippi

MARTHA TIERCE
Coffeeville, Mississippi

MAXINE WHITE
Booneville, Mississippi

PEG WHITE
Holly Springs, Mississippi

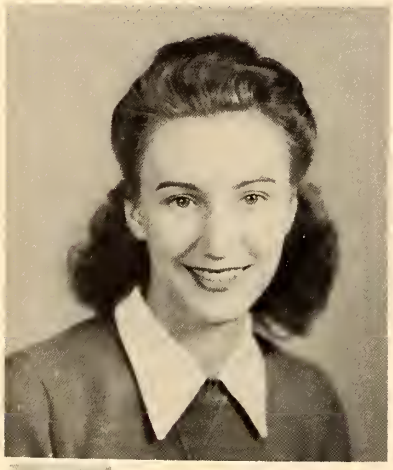

DOROTHY JANE WILBOURN
Coffeeville, Mississippi

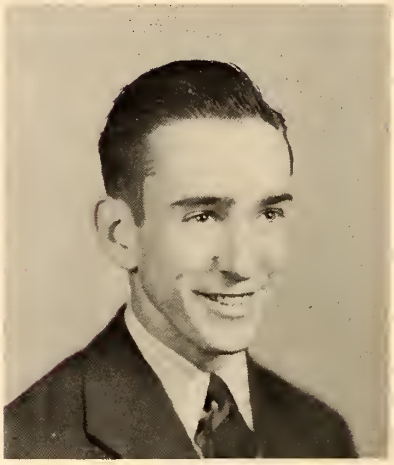

EDWARD WILLIAMS
Little Rock, Arkansas

RALPH WILLIAMS
Water Valley, Mississippi

MARJORIE WINGO
Ripley, Mississippi

Not pictured:
James Ford, Brownfield, Mississippi
Carrol Land, Winona, Mississippi

HIGH SCHOOL

SENIOR OFFICERS

IRA BIZZELL, JR., president
BETTY JO HOWELL, vice-president
SYLVIA RAY, secretary
ANNIE LAURIE HOWE, treasurer
ERLENE GILES, historian
CHARLES L. PARKER, JR., reporter

CHARLES DEL BAUGHMAN, JR., Senatobia, Mississippi. Holmes Junior College, 1; Tchula, Mississippi, 2.

DELLA BREWER, Senatobia, Mississippi. 4-H Club, 1, 2, 3, 4; Class Vice-President, 1.

ELIZABETH BROWN, Strayhorn, Mississippi. Basketball, 3; Spanish Club, 4; Strayhorn Club, 4.

NORMA BYERS, Water Valley, Mississippi. Blackjack, Mississippi, 1, 2, 3; Panola Club, 4.

IRA BIZZELL, JR., Strayhorn, Mississippi. F.F.A., 1, 2, 3; Reporter, 2; 4-H Club, 1, 2, 3, 4; Class President, 3, 4; Basketball, 1, 2, 3, 4; Treasurer Student Gov't, 4; Best All-Around Student, 4; Wittiest, 3; Strayhorn Club, 4.

MARY LUCY CARTER, Tyro, Mississippi, Thyatira, Mississippi, 1.

ELIZABETH COUCH, Eudora, Mississippi. Eudora, Mississippi, 1; Desoto Club, 3, 4; Y.W.A., 3, 4; Dramatic Club, 3, 4.

PEARL HEATH CRAIG, Crockett, Mississippi. Basketball, 1, 2, 3, 4; 4-H Club, 1, 2; Dramatic Club, 3; German Club, 4.

BERTHA LOUISE GARRETT, Sarah, Mississippi.

ERLENE GILES Sarah, Mississippi. 4-H Club, 1, 2; Spanish Club, Vice-President, 4; Class Historian, 4.

LILLIAN GOLDEN, Looxahoma, Mississippi.

HAZEL GOLIGHTLY, Poagville, Mississippi. Spanish Club, 4.

ANNIE LAURIE HOWE, Strayhorn, Mississippi. Basketball, 1, 2, 3, 4; Dramatic Club, 3; Commercial Club, 3; Strayhorn Club, 4; Class Treasurer, 4.

BETTY JO HOWELL, Strayhorn Mississippi. Basketball, 1, 2, 3, 4; 4-H Club, 1, 2, 3, 4, President, 3; Commercial Club, 3; Dramatic Club, 3; Strayhorn Club, 4; Class Vice-President, 4; Rocketeer Staff, 4.

HOWARD KOPF, Senatobia, Mississippi. 4-H Club, 1, 2, 3; F.F.A., 2, 3, Secretary, 4; Basketball, 3, 4; Football, 3, 4; Field Captain, 4; Baseball, 3, 4.

BERNEICE MURPHREE, Senatobia, Mississippi.

JOHN R. PRICE, JR., Senatobia, Mississippi. Coldwater, Mississippi, 1, 2; Vice--President Student Gov't, 4; Mr. Northwest High, 4; Best Athlete, 4; Football, 3, 4, Captain, 4; Basketball Captain, 3, 4; Softball, 3, 4; F.F.A. Vice-President, 4.

CHARLES L. PARKER, JR., Senatobia, Mississippi. Jackson, Mississippi, 2, 3; Football, 4; Basketball, 4; Class Reporter, 4; Ranger Rocket Sports Editor, 4, Ass't Business Mgr., 4.

SYLVIA LAURA RAY, Coldwater, Mississippi. Coldwater, Mississippi 1, 2; Best Athlete, 4; Class Secretary, 4; Basketball, 3, 4; 4-H Club Secretary, 3, 4.

BILLY MAC STEPHENS, Senatobia, Mississippi. Football Co-Captain, 4; Band Drum Major, 4.

BETTY THOMAS, Walls, Mississippi. Forest City, Arkansas, 1, 2, 3; Glee Club, 4; Desoto Club, 4; Wolverines, 4.

FRANCES THOMAS, Hughes, Arkansas. Memphis Tennessee, 1, 2, 3; Memphis Club, 4; Glee Club, 4; Wolverines Treasurer, 4.

VIRGINIA BELLE THOMAS, Senatobia, Mississippi. Spanish Club, 4.

MILTON D. TREADWAY, JR., Coldwater, Mississippi. Football, 3, 4; F.F.A., 1, 2, 3, 4; 4-H Club, 1, 2, 3; Baseball, 3.

NOT PICTURED:

Mildred Burkholder, Memphis, Tennessee. David Lipscomb College, Nashville, Tennessee, 3; Spanish Club President, 4; Glee Club, 4; Memphis Club, 4; Wolverines Secretary, 4.

Virginia Burkholder, Memphis, Tennessee. Humes High, Memphis, Tennessee, 1, 2, 3; Spanish Club, Secretary - Treasurer, 4; Wolverines, 4.

CATHERINE YANCEY, Poagville, Mississippi. Spanish Club, 4.

ROY McMASTER, president

TRUITT HAMRIC, vice-president

CORA LEE JOHNSON, secretary-treasurer

WILMA OLIVER, reporter

ELEVENTH GRADE

Front Row: Buford, Guest, Hamric, Johnson, McMaster, Oliver, Clark, Grey; **Second Row:** Reed, Hogan, McMillan, Stone, Harris, Howe, Buford. **Third Row:** Cox, Jones, Watson, Perkins, Blanchard, Miller. **Fourth Row:** Taylor, Kopf, Carter, Woolfolk.

BILLY POWER, President
BOBBY JONES, Vice-President
BETTY PRICE, Secretary
DOW HARLESTON, Reporter

TENTH GRADE

Front Row: Ray, Gordon, Harleston, Power, Jones, Price, Gewin, A. Thomas. Second Row: Crockett, Rowe, M. Brewer, Ashe, L. Brewer, Franklin. Third Row: L. Thomas, Frazier, Ivy, Craig, Saulsbury, Crawford. Fourth Row: Clark, Dean, Cummins.

EMMETTE HALE, President
BARRY MORGAN, Vice-President
KATHERINE MANNING, Reporter
MYRON TAYLOR, Secretary-Treasurer

NINTH GRADE

Front Row: Gamble, Whitsell, Caffey, Wilena O'Neal, Bumpus, Maxine Frazier, Mary Frazier. Second Row: Wun, Gatlin, Rowe, Gordon, Barmer, Manning, Winnie O'Neal, P. Taylor. Third Row: Kopf, L. Frazier, Morgan, Garrett, Page, M. Taylor, Thrailkill, Conway, Wesley, Giles, Boling, McGhee, Eoff, Howe.

December 10, 1944

Dear Bruce,

We have been having wonderful dances. Jitterbugging rocked the dining hall at the Home Coming and U.S.O. formals. This spring we plan to give the traditional Carnival Ball. The King and Queen of the ball and their attendants are presented with much pomp and ceremony. I can just see the master of ceremonies lifting the crowns from satin pillows to the royal heads amid flashing cameras. I'll probably feel like Cinderella on furlough from her fireside.

I'm enclosing pictures of "Who's Who" at Northwest. I can hear your Yankee pals howl when they see these real southern beauties.

Love,
Connie

June Gay Ammons
MISS NORTHWEST

Durley Dean
MR. NORTHWEST
MOST VERSATILE

MOST BEAUTIFUL
Delois Foster Edwards

MOST BEAUTIFUL
Laura Emily Moore

Frances Beardain
MOST INTELLECTUAL

Sam Ferguson
MOST INTELLECTUAL

Ramelle Scott
FRIENDLIEST

Charlie Goodwin
MOST HANDSOME

Mary Emma Hastings
WITTIEST

Edward Williams
FRIENDLIEST

Leon Morgan
WITTIEST

Dorothy Randolph
MOST VERSATILE

COURT:

Regena Moore
Robert Bruce Carter
Dorothy Randolph
Dan Copeland
Martha Guest
Sam Ferguson
Cora Lee Johnson
Charlie Parker

CROWN BEARERS:

Mary Frances Smith
Sally Bumpus

CARNIVAL BALL

Delois Edwards, QUEEN
Durley Dean, KING

Cora Lee Johnson

MISS NORTHWEST HIGH

John Price

MR. NORTHWEST HIGH
BEST ATHLETE

Jeanne Buford
MOST BEAUTIFUL

Martha Guest
MOST BEAUTIFUL

Robert Bruce Carter
MOST HANDSOME

Mary Faye Brewer
MOST INTELLECTUAL

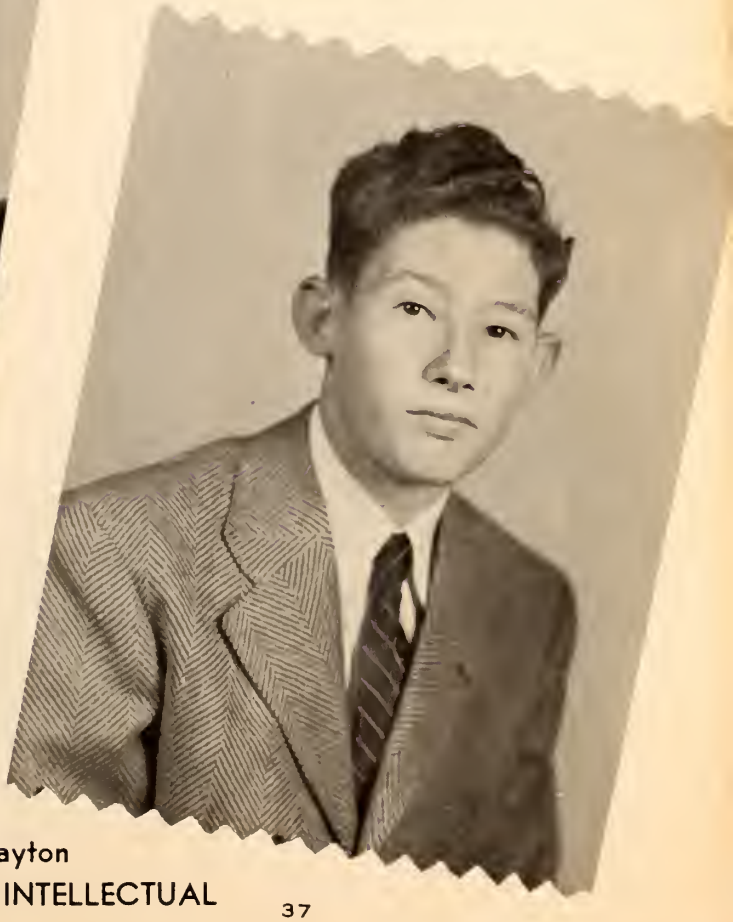

Joe Clayton
MOST INTELLECTUAL

Betty Price
BEST ALL ROUND

Ira Bizzell
BEST ALL ROUND

Sylvia Ray
BEST ATHLETE

February 10, 1944

Dear Jerry,

Whew! I'm exhausted from exams. But I'm brewing fresh steam to keep on the merry-go-round. All these clubs and publications really keep me busy.

Of course, the main activity can't be classed under scholastics, for the president terms it "dead-heading". This refers to the pastime of all worthy collegians, "Let's go across". At first I blindly followed the crowd down the beaten paths to the highway, battled the traffic, and there I was "across". Pick your choice of either Fair's College Inn or "Ma Johnson's" to gather and gab while you cuddle a coke to juke box jive. It's the life!

Love,
Connie

YMCA

Front Row: Thomas, Williams, Goodwin. Second Row: Lamar, Harris, Tom Hall, Tobe Hall, Clark. **Third Row:** Looper, McMinn, R. Williams, Morgan, Harleston. **Fourth Row:** Dean, Jones, Miller, Hamric, Mr. J. W. Frost, Conway.

Front Row: Mrs. Estelle Bobo, Byars, Gewin, A. Thomas, Couch, Norton, Hastings, Mitchell. **Second Row:** Wingo, Scott, Moore, Criswell, Horton, Stevens, Edwards. **Third Row:** Watts, Avery, Shipp, Duncan, F. Thomas, Burkholder, Pugh, Wilbourn, Guest.

YWA

Glee Club

Front row: Smith, Bumpus, Johnson, Guest, Harris, Stone, Scott, Moore, Presley, Harrison; **second row:** Norton, Mauney, Gewein, Ammons, Gatlin; **third row:** Byars, Randolph, Avery, White, Criswell; **fourth row:** Flynn, Jackson, Humphreys, B. Thomas, Horton; **fifth row:** A. Thomas, Duncan, Wingo, Mitchell, Roseborough; **sixth row:** M. Burkholder, F. Thomas, Hancock, Perkins, Childress; **seventh row:** McMillan, Tierce, V. Burkholder.

Band

Front row: Price, Stone, Harrison Hogan, Roseborough, Randolph, Buford; **second row:** Stephens, Guest, Perkins, Jones, Dean, Powers, Hamric; **third row:** Flynn, Carter, Copeland, Mr. John Swanner.

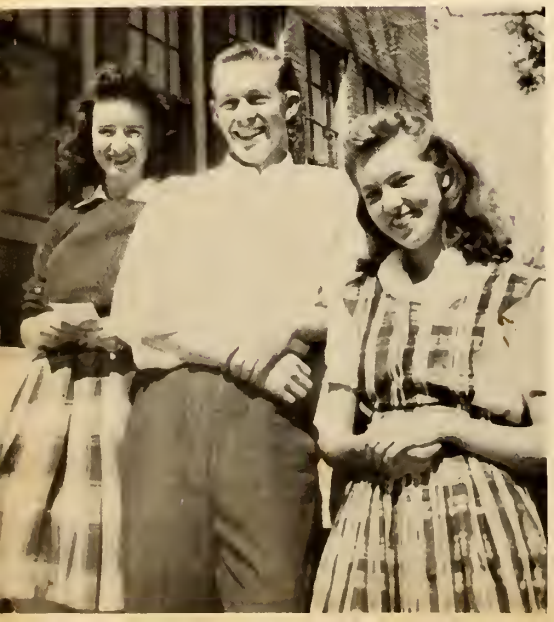

THE ROCKETEER

Published by Sophomore Class

EDITORIAL STAFF

Editor . . . . . Regena Moore

Associate Editors Frances Beardian, Betty Bowen

Art Editor . . . . . Charlie Goodwin

Staff Members . . . . . June Gay Ammons, Jeanne Buford, Paul McMinn, Ruth Evelyn Shipp, Betty Jo Howell, Milly Pugh

BUSINESS STAFF

Business Managers . . . . . Brinkley Morton, Durley Dean

Assistants . . . . . Martha Tierce, Cora Lee Johnson, Virginia Roseborough, Delois Edwards

THE RANGER ROCKET

School Newspaper

EDITORIAL STAFF

Editor ..... Sam Ferguson

Associate Editor ..... Betty Bowen

Feature Editor ..... June Gay Ammons

Society Editor ..... Dorothy Randolph

Headline Editor ..... Dan Copeland

Sports Editor ..... Charlie Parker

News Staff ... Marceline Darby, Martha Byers, Durley Dean, Ann Price, Peg White, Mary Eleanor Harrison, Betty Price, Marjorie Wingo, Jeanne Buford

BUSINESS STAFF

Business Manager ..... Regena Moore

Associate Manager ..... Charlie Parker

Circulation Manager ..... Mary Frances Smith

Assistants ..... Dorothy Avery, Mary Anne Hogan, Cora Lee Johnson, Edward Williams, Anne Stone, Dorothy McMillan

Typists ..... Elzie Childress, Delois Edwards

Spanish Club

Front row: Golightly, V. Burkholder, Giles, Norton, E. Brown; **second row:** Byars, Gewin, Wilbourn; **third row:** D. Brown, M. Burkholder, Mrs. Amma Gray Horn, Thomas, Yancey.

Front row: Mr. H. I. Copeland, Brewer, Pugh, Craig; **second row:** Perkins, Morton, Copeland, Dean.

German Club

Senior Home Ec. Club

Standing: White, Presley, Flynn; **sitting:** Ammons, Horton, Stevens, Banks, Watts, Hastings.

Front row: Craig, Ray, M. Brewer, Gordon, Ivy, Boling; **second row:** Crawford, Crockett, Thomas, Ashe, Banks; **third row:** Franklin, Salsbury, Bourland, L. Brewer, Rowe, Frazier.

Junior Home Ec. Club

F.F.A.

First Row: Mr. Adams, Advisor, Eoff, McMaster, Price, Kopf, Hale, Cummins, G. Treadway. **Second Row:** Morgan, Bizzell, M. Treadway, Clark, Gordon, Giles. **Third Row:** Garrett, Brown, Coker, Luckett, Brewer, Watson, Magill. **Fourth Row:** Frazier, Page, Harris, Taylor, Conway, Thrailkill.

4-H CLUB

First Row: Caffey, Boling, E. Ray, Howe, Barmer. **Second Row:** Gordon, Treadway, Whitsell, L. Frazier, S. Ray, M. Frazier, Brown, B. Price. **Third Row:** Watson, McGhee, Brewer, Luckett, Giles, Brown. **Fourth Row:** White, Norton, Mitchell, Garett, Ferguson, Hancock, A. Price, Perkins, Childress, Saunders, Horton, Avery, Byars, Miss Ratliff, **Advisor.**

B. S. U. COUNCIL

Sitting: Byars, Horton, Edwards, Wingo, Scott. **Standing:** Dean, Goodwin.

MEMPHIS CLUB

Sitting: Harris, Gatlin, Thomas, Gewin. **Standing:** M. Burkholder, Conway, Stone, Thrailkill, V. Burkholder.

TIPPAH COUNTY CLUB

Sitting: White, Duncan, Morgan, Mitchell, Thomas, Criswell; **standing:** Bobo, Horton, Mauney, Norton, Wingo.

DESOTO COUNTY CLUB

Front row: Harrison, B. Thomas, Couch, Hamric, Presley, Harleston, Flynn, Stevens, Dean; **back row:** Lamar, Jackson, Horn, A. Thomas, Banks, McMillan.

TRI-COUNTY CLUB

Front row: Watts, Pugh, Wilbourne, Shipp, White; **second row:** Ammons, Tierce, Williams, Beardain, Frost.

TATE COUNTY CLUB

Seated, front row: Childress, Hancock; **seated, second row:** Smith, Morton, Price, Pugh, Copeland, Roseborough, Tom Hall, Moore, Tobe Hall, Scott; **standing:** Williams, Feguson, Perkins, S. Ferguson.

PANOLA COUNTRY CLUB

Front Row: Smith, Randolph, R. B. McMinn, Byers, P. McMinn. **Back Row:** Avery, Humphreys, Mrs. Pugh, Goodwin.

STRAYHORN CLUB

Front Row: Gray, A. Rowe, A. L. Howe, Howell, Bizzell, Mrs. Reed. **Second Row:** Watson, O'Neil, Coker, Giles, C. Howe, Ashe. **Back Row:** Taylor, C. Rowe, Boling, McMaster, Brown, Brewer.

April 10, 1944

Dearest Sis,

I wish you could have been with me at all the wonderful football games this year. They were super! Our football boys didn't lose a game, and part of their success was due to the good old cheering we students did.

Basketball games were highlights too. They were so exciting I nearly swallowed my upper plate.

With the appearance of spring baseball, tennis, and ping pong have made their debut.

Gotta amble over to one of those annoying things known as a class.

Love,
Connie

SCHEDULE

Crenshaw	6	Senatobia	13
Hernando	0	Senatobia	12
Como	0	Senatobia	0
Olive Branch	0	Senatobia	0
Como	0	Senatobia	0
Sardis	0	Senatobia	6

Kneeling: Harris, center; **standing, first row:** Stephens, right end; A. Kopf, right tackle; C. Taylor, right guard; Woolfolk, left guard; Carter, left tackle; Cox, left end; **second row:** Morgan, right tackle; Miller, right half; Parker, quarterback; Price, left half; Clark, right half; **third row:** Keel, manager; Treadway, left end; H. Kopf, fullback; Page, left guard; Stiffis, coach; **fourth row:** M. Taylor, right guard; Brown, left tackle; Jones, center.

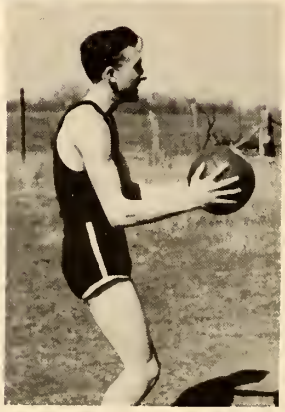

Snapshots

Cute mule!

Spring fever. You naughty boy! It's a deep dark secret. The long and short of it.

Bald but blissful! What! Studying? Hope you'll make a nice little corpse.

Stag line for Homecoming.

1. All but the specs. 2. Freshmen freaks! 3. On guard. 4. Bu-u-u-s-s! 5. Sunning. 6. Just resting. 7. Funny, isn't it? 8. Tampering with the wires. 9. Why so solemn, boys? 10. Cute coeds. 11. Watch that car, Paul. 12. Don't snap that!

1. Cheer Leaders. 2. Never too old for a sucker! 3. Philanthropists. 4. Queenie. 5. Dignified? 6. Memphis? 7. Cover Girl. 8. Translate, please. 9. The Wolverines. 10. THE END!

PICTURES IN THIS ANNUAL TAKEN BY

TOOLEY-MYRON STUDIO

"Foremost in the South"

185 Madison Avenue Memphis, Tenn.

Telephones: 5-6631, 5-6632

Northwest Mississippi Junior College

SENATOBIA, MISSISSIPPI

OFFERS

The first two college years at a minimum cost.

The advantage of home life combined with a regulated school system.

The teaching of ideals that inspire the highest type of citizenship.

NORTHWEST MISSISSIPPI'S LEADING HARDWARE AND FURNITURE COMPANY

W. P. PERKINS HARDWARE CO.

We carry a complete line of

Hardware, Farming Impliments,

Household Appliances, Furniture

Senatobia Miss.

GLORIA THEATER

FOR THE STUDENTS' PLEASURE

THE BEST SHOWS OF THE YEAR

Senatobia Mississippi

Taylor's Grocery & Market
and
Taylor's Five-and-Ten Cent Store

Senatobia Mississippi

SENATOBIA LUMBER CO.

Phone 4611

Senatobia Mississippi

M. O. GANN LUMBER CO.

Phone 10-W

Coldwater Mississippi

Meet your friends at the

ELITE CAFE

"HOME OF GOOD FOOD"

Center of Town

Senatobia Mississippi

J. E. POAG

General Merchandise
Cotton Buyer
Herford Cattle

Senatobia Mississippi

Compliments of

TATE COUNTY DEMOCRAT

Hal Spragins Jr., Editor

Senatobia Mississippi

WILLIAM YAFFE

SENATOBIA'S LEADING DEPARTMENT STORE

SINCE 1915

Compliments

of

CITY GROCERY & MARKET

R. H. Harris, Prop.

Senatobia, Miss.

TATE COUNTY COLD STORAGE

"Seed and Feed
For Every Need."

LeRoy Edwards, Mgr.

Senatobia

LYLE'S CAFE

Regular Dinners—Sandwiches
Short Orders

Senatobia Miss.

V. C. MILAM & CO.

Dry Goods—Shoes

Senatobia, Mississippi

SERVICE WITH A SMILE

At

SCOTT'S PHARMACY

THE FRIENDLY STORE

Senatobia Mississippi

Drink

Coca-Cola

COCA-COLA BOTTLING COMPANY

Incorporated

Sardis Miss.

Congratulations to the staff of
"THE ROCKETEER"
for its outstanding work.

May it be bigger and better
for another year.

A friend through all the years.

VARNER DRUG CO.
THE REXALL STORE

Senatobia, Miss.

SAM A. MEACHAM

Ford

Sales Service

Senatobia Miss.

E. E. MOORE & CO.
and
STERLING GIN CO.

Senatobia Mississippi

We Appreciate Your Friendship
and Patronage

Compliments

KROGER'S

Mr. and Mrs. H. H. Perkins,
Managers

SUPERIOR QUALITY—
MODERATE PRICES

Senatobia Mississippi

ROSEBOROUGH'S

"BEST OF EVERYTHING"

Senatobia Mississippi

VOLUNTEER
Grocery and Market

Senatobia Mississippi

SHEDDAN LUMBER CO.

Senatobia Mississippi

ELDER'S

THE STORE OF VALUES
SINCE 1894

Coldwater Mississippi

Compliments

of

HAWKS' GROCERY AND MARKET

Coldwater Miss

Compliments

of

J. F. GILLILAND

Coldwater Miss.

BAKER CHEVROLET CO.

Senatobia Mississippi

PICTORIAL
YEARBOOKS
by
MYERS & CO.
Pictorial Press
1117-19 W. 6th ST.
TOPEKA,
KANS.